

PROPOSED CONSTRUCTION OF
RESIDENTIAL BUILDING AT PLOT
NO. 20.A, S.NO: 44/1A OF
POLICHALUR VILLAGE,
TAMBARAM TALUK, KANCHEEPURAM
DISTRICT.



Sandhya
22/7/98
A/14066/98

JOINERY DETAILS

D. DOOR	: 3'3" x 7'0"	1.00 x 2.13
D. DOOR	: 3'0" x 7'0"	0.91 x 2.13
D2-DOOR	: 2'6" x 7'0"	0.76 x 2.13
W. WINDOW	: 6'0" x 4'6"	1.83 x 1.37
W. WINDOW	: 4'0" x 4'6"	1.22 x 1.37
V. VENTILATOR	: 3'0" x 2'0"	0.91 x 0.61

AREA STATEMENT:

PLOT AREA	: 1500 SQ. FT. 139.41m ²
PRO-PLINTH AREA	: 530 SQ. FT. 49.23m ²
PLOT COVERAGE	: 38.77%
F.S.I	: 0.39

COLOUR INDEX:

PROPOSED WORK	
EXISTING ROAD	
SITE BOUNDARY	

M. V. K. Subramanian
OWNER

G. Ruthra Prabhu
Phone: 405301, 404719
Cellular No.: 98410 21097
G.RUTHRA PRABHU B.E., A.I.E.,
Consulting Civil Engineer
License Surveyor & Registered Valuer
CORPORATION OF CHENNAI
License No. 30 Class-I
24-A, Kasim Sahib Street,
C. PALLAVARAM, CHENNAI-43,
(BEHIND SINGAPORE SHOPPEE)
LICENSED SURVEYOR

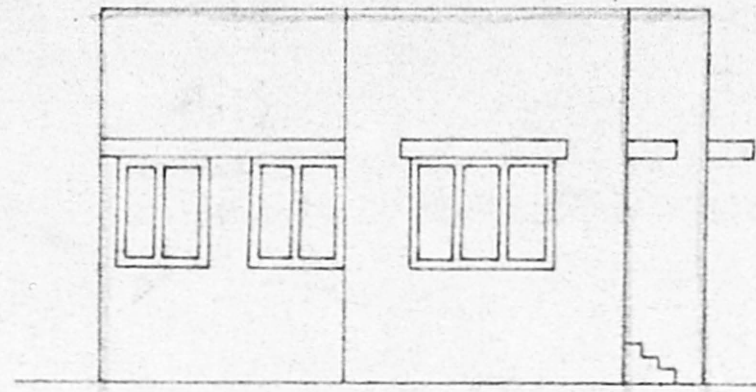

FRONT ELEVATION

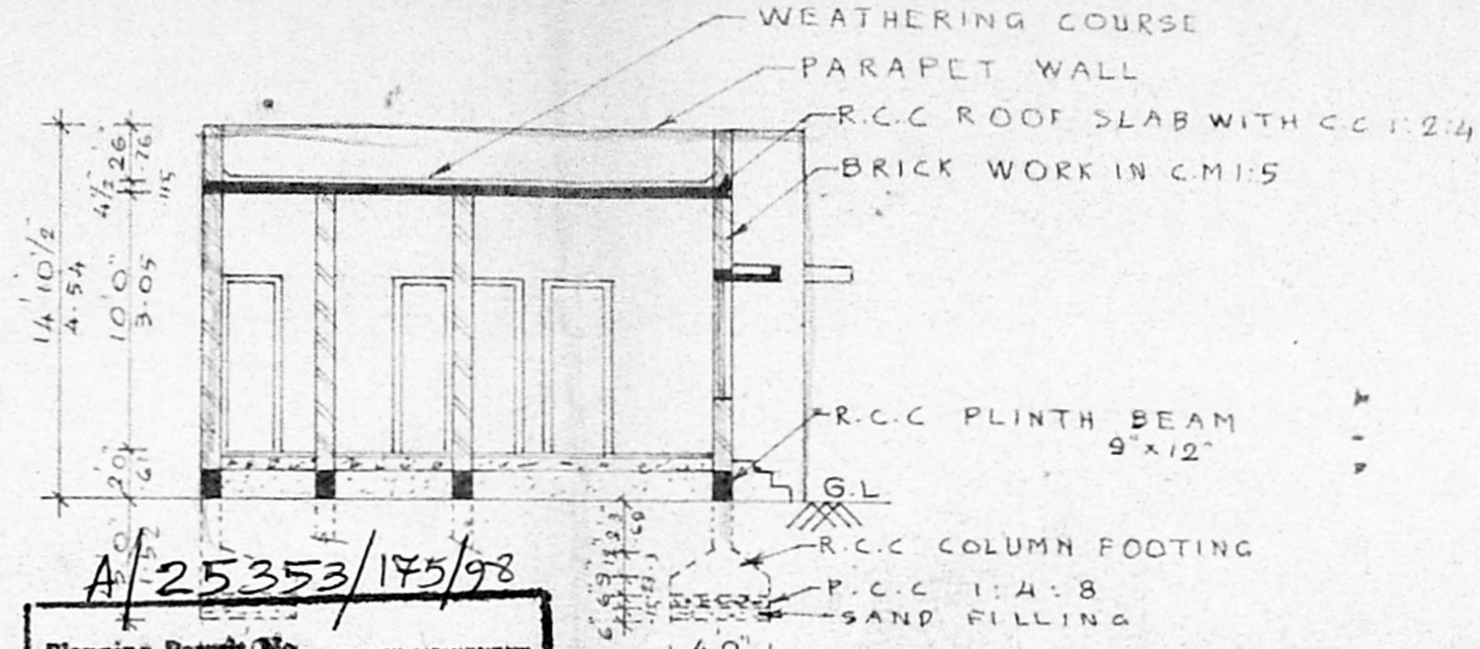

Planning Permit No. A/25353/175/98
APPROVED
SUBJECT TO THE CONDITIONS IN
THIS OFFICE LETTER.
No. A/14066/98
FOR MEMBER/SECRETARY
CHENNAI METROPOLITAN
DEVELOPMENT AUTHORITY
CHENNAI - 600 005.

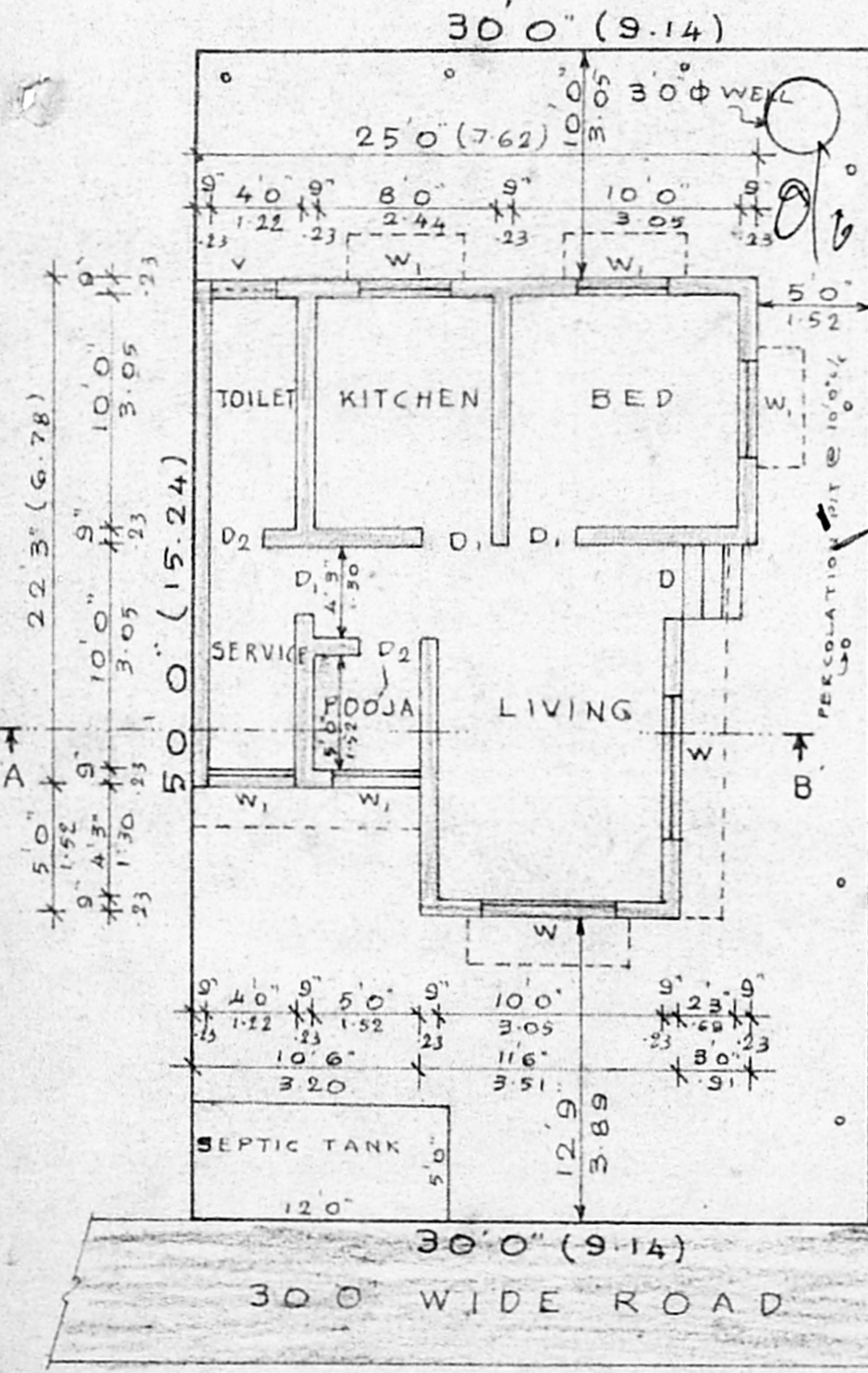
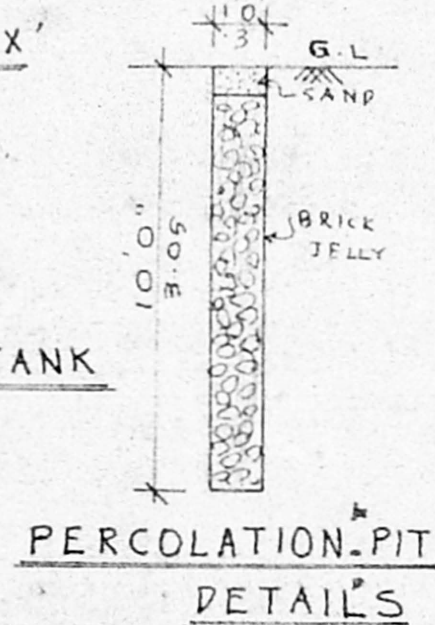
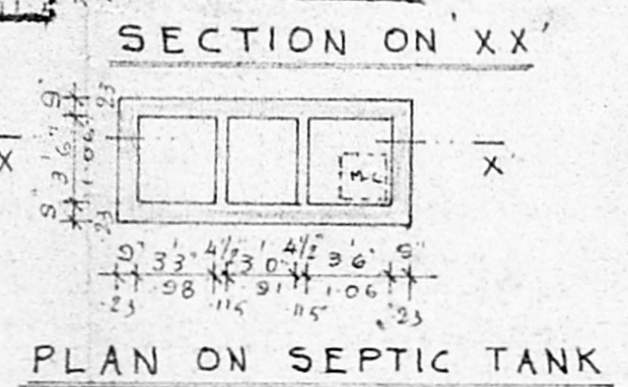
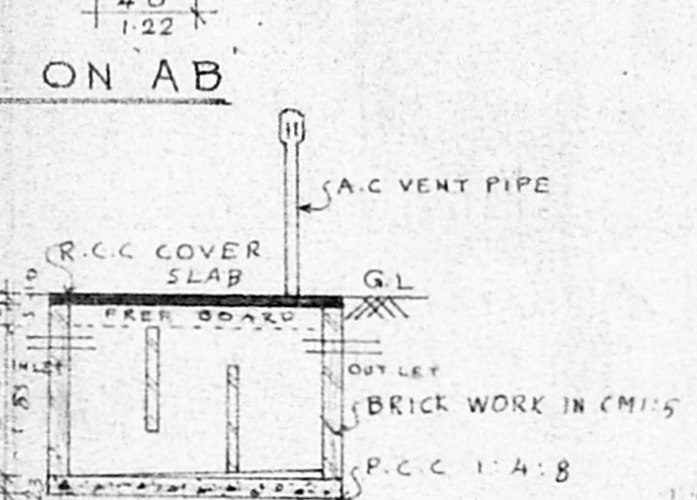

SITE CUM GROUND FLOOR PLAN
SCALE 1" = 8'0" (1:100)

SEC. ON WELL
HERMITICALLY SEALED

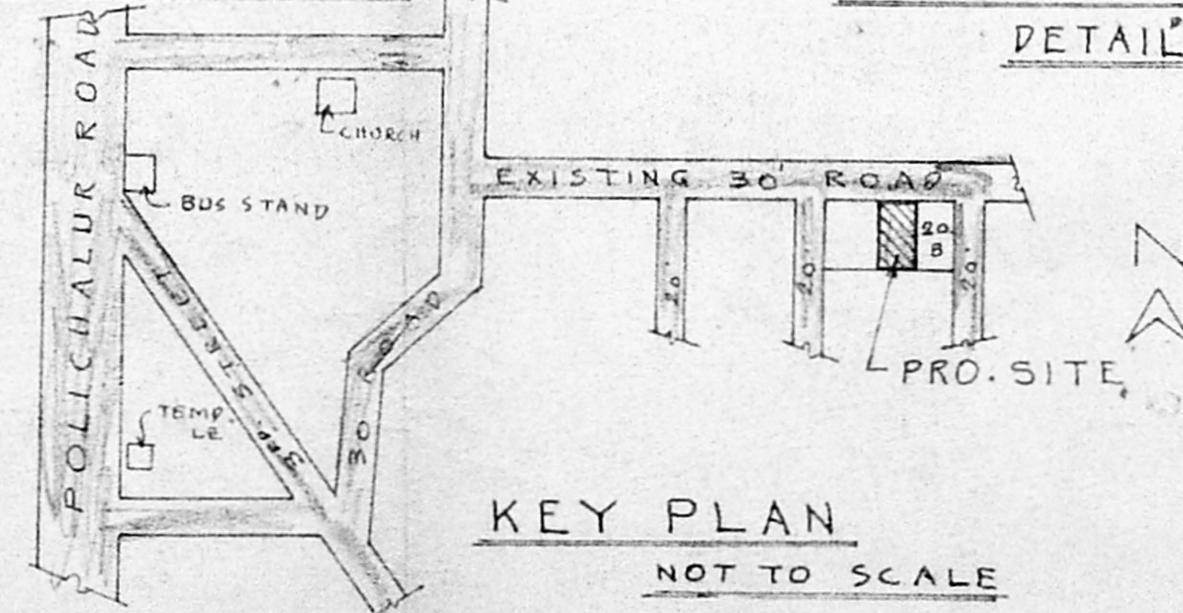

KEY PLAN
NOT TO SCALE